



## **Room 1 104 Park Road, Peterborough, PE1 2TJ**

**£515 Per Calendar Month**

**\*\*ROOM TO RENT\*\*** Large double Room with En-Suite shower room and shared access to communal kitchen and rear yard!

Situated in a prime location of Park Road, Peterborough. The room is within easy walking distance to the City Centre which offers all required amenities and Peterborough Train Station. The room comprises of double bed and mattress, chest drawers, bed side table and wardrobe. Shower room with single shower cubicle.

There is the use of a shared kitchen with a cupboard and fridge freezer space and access to the rear communal yard.

Please note: No couples, children or pets. £504.22 Deposit. Available straight away.

### Postcode

For location purposes the postcode of this property is: PE1 2TJ

### Viewings

Viewing is by appointment with Ark Property Centre only. We suggest you call our office for full information about this property before arranging a viewing.

### Ark Property Centre

If you are thinking about selling your property or are not happy with your current agent - we can offer a FREE valuation service with no obligation.

We can also offer full Financial and Solicitor services. Please note we do get a referral fee for any recommended client service used.

### Rental Fees

**Holding Deposit:**A refundable holding deposit (to reserve a property) equivalent to one week's rent. This will be withheld if the applicant (or the guarantor) provide false or misleading information, fail a right to rent check, withdraw from the proposed agreement or fail to take all reasonable steps to enter an agreement (i.e. Responding to reasonable requests for information required to progress the agreement) before the deadline for agreement'. The deadline for agreement' for both parties is usually 15 days after a holding deposit has been received (unless otherwise agreed in writing).

**Deposit:**A tenancy deposit is used as security for the performance of any obligations, or the discharge of any liability arising under or in connection with the tenancy for example in case of any damage or unpaid rent or bills at the end of the tenancy. A refundable tenancy deposit is capped at no more than five weeks' rent where the annual rent is less than £50,000, or six weeks' rent where the total annual rent is £50,000 or above

**Changes to the Tenancy:**Payments to change the tenancy when requested by the tenant, is capped at £50, or reasonable costs incurred if higher

**Early Termination:**If a tenant requests to leave before the end of their tenancy they will be charged to cover the financial loss that the landlord has suffered in permitting, or reasonable costs that have been incurred by the agent in arranging for the tenant to leave early, and for the rent they would have received before the tenancy reaches its end.

**Late Rent Payment:** A late rent payment will be charged if the rent is outstanding after 14 calendar days and has still not been paid. We will levy the late payment until day 14 but charge from day one. The charge will be at 3% above Bank of England base rate for each day that the payment is outstanding.

**Lost Keys or Other Security Devices;**Tenants will be charged a fee to cover the cost of replacing a lost key or security device. This fee will be dependent on the style and make of the key/lock/device.

### Disclaimer

These particulars, whilst believed to be accurate are set out as general outline only for guidance and do not constitute any part of an offer or contract. Intending purchasers should not rely on them as statements of representation of fact, but must satisfy themselves by inspection or otherwise as to their accuracy. No person in this firms employment has authority to make or give representation or warranty in respect of the property. These details are subject to change.

## Floor Plan

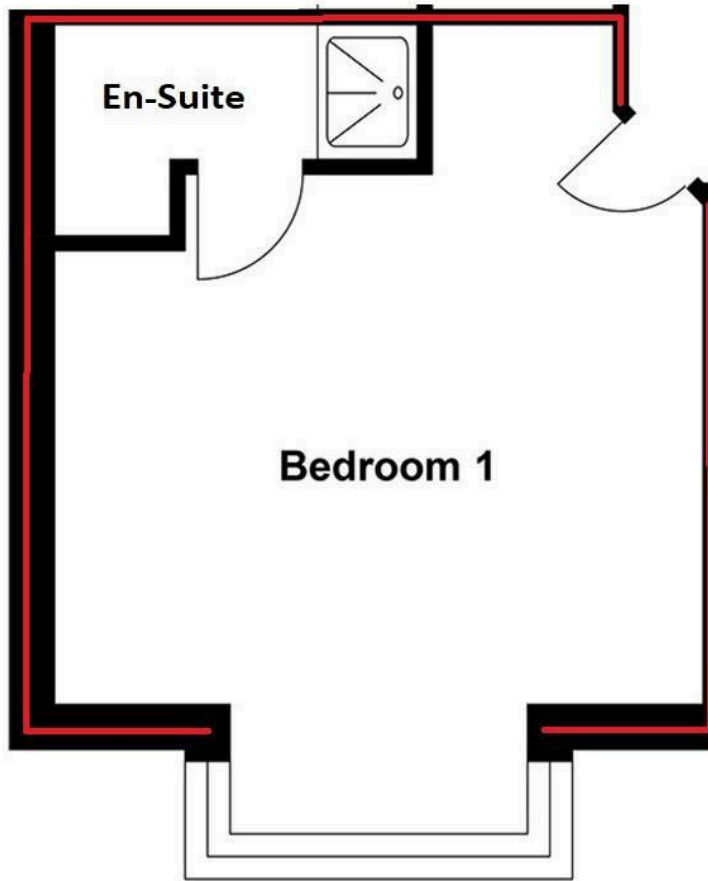

## Area Map

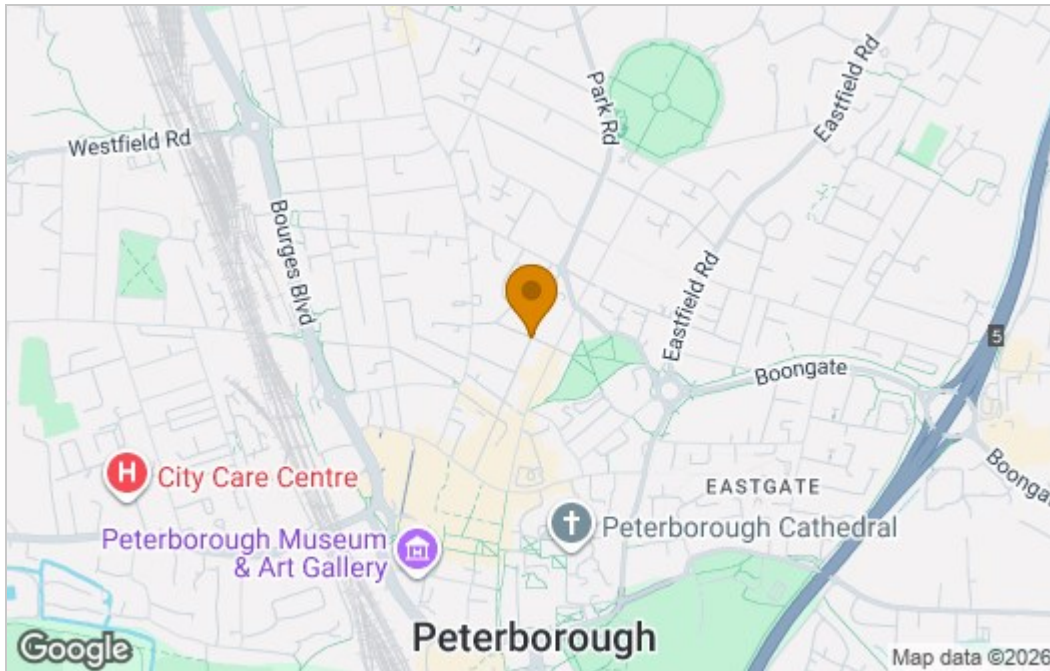

## Energy Efficiency Graph

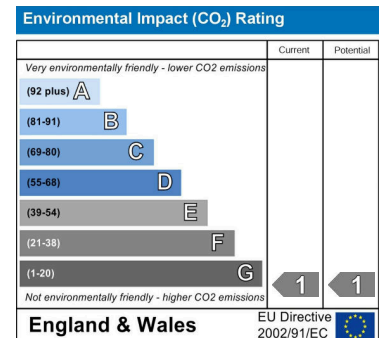
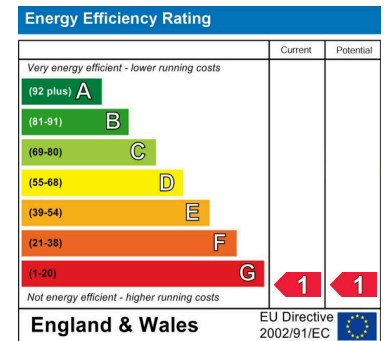

These particulars, whilst believed to be accurate are set out as a general outline only for guidance and do not constitute any part of an offer or contract. Intending purchasers should not rely on them as statements of representation of fact, but must satisfy themselves by inspection or otherwise as to their accuracy. No person in this firm's employment has the authority to make or give any representation or warranty in respect of the property.

6 New Road, Spalding, Lincolnshire, PE11 1DQ

Tel: 01775 766888 Email: [info@arkpropertycentre.co.uk](mailto:info@arkpropertycentre.co.uk) <https://www.arkpropertycentre.co.uk>

